



**MENLO  
COMMONS**  
2140 Santa Cruz Avenue  
Menlo Park, CA 94025

**Information Directory  
2022**



# Menlo Commons Information Directory 2022

<b>WHAT TO DO WHEN...</b>	<b>i</b>
In an emergency or you have a concern	
<b>BOARD, COMMITTEES, TELEPHONE...</b>	<b>ii</b>
What you need to know	
<b>OUR MANAGEMENT COMPANY...</b>	<b>iii</b>
What you need to know	
<b>GOOD TO KNOW...ORGANIZATION</b>	<b>iv</b>
Menlo Commons volunteers, requirements and more	
<b>COMMUNITY LIVING...</b>	<b>vi</b>
Living together in harmony	
<b>GOOD TO KNOW... BUILDINGS...</b>	<b>viii</b>
Caring for our common property	
<b>PHONE BOOK BY BUILDING / UNIT...</b>	<b>1</b>
Ye olde phone book	
<b>PHONE BOOK BY FIRST NAMES..</b>	<b>16</b>
Find Your Friend	

**Directory by** Dag Forssell C-204, [mc@forssell.com](mailto:mc@forssell.com)  
Dag will provide pdf and Val extra printed copies on request.

**This Information Directory up to date:** January 6, 2022

**WHAT TO DO WHEN....**

**In case of a health or medical emergency**

**CALL 911**, stay on the telephone line and give clear, accurate information. State your name, address, building, unit, and your telephone number. Also your gate code if appropriate.

**In case of fire**

If the fire alarm sounds, feel the door before opening. If it is hot, use another way out. See p. ix and [tinyurl.com/FireEducation](http://tinyurl.com/FireEducation)

**Please trigger the alarm in your hallway, then CALL 911**

Alarms are located next to each staircase door on every floor. These alarms warn your neighbors, not the fire department, so it is important that you call 911.

**In case of emergency, such as flooding...**

...or other imminent property damage or safety endangerment, call The Manor emergency phone at 650 587-3505.

**In case...** (not a complete list, but you get the idea ☺)

You don't want to get yourself locked out	See page xi
The pool needs attention	Call MCS *
A sprinkler problem **	Call MCS *
Building needs repair	Call MCS *
Carpet needs cleaning	Call MCS *
Mechanical noise	Call MCS *
A landscaping problem	Call MCS *

\* **MCS** = The Manor Client Services: 650 637-1616 ext. 1  
Email: [cs@manorinc.com](mailto:cs@manorinc.com), Emergency: 650 587-3505.  
The Manor has a staff of 3 on call Mon-Fri, 9:00–5:00  
They will contact Val, our on-site manager.

For more on the Manor, see page iii.

\*\* However, If sprinklers are gushing and MC flooding, Board Members know where and how to shut them all off.

**BOARD, COMMITTEES, TELEPHONE**

**2022 Menlo Commons Board of Directors**

President	Ann Mueller	For more on our Board, see p. iv.
VP, CFO	Linda Meier	
Treasurer	Jan Frakes	
Secretary	Josephine Dorval	

**Committees**

Architecture	Ann Mueller	For more on Committees, see p. v.
Facilities	Dag Forssell	
Finance	Susan Marshall	
Landscaping	John Loughlin	
Orientations	Josephine Dorval, Jan Frakes	
Social	Lilly Schulte, Carol Clarke	

**Important Phone Numbers**

For all emergencies	911
Menlo Commons on-site manager (Val)	650 854-2100
The Manor Client Services	650 637-1616 ext. 1
Non-emergency Fire Department	650 363-4961
Non-emergency Police Department	650 330-6300
Kwik Key (authorized locksmith)	650 965-2997
AT&T	866 299-6824

**Telephone – Television – Internet**

For all telephone, television or Internet services, service delivery issues or billing questions call AT&T directly at 866 299-6824. Say you are served by a Connected Community Bulk Contract. Have your AT&T acct / phone number handy.

**Note:** Unless you ordered extra services, your AT&T bill should be zero. AT&T has a history of billing for misc. taxes anyway. When you call\*, a rep will apologize, zero your account, and promise this will not happen again. Repeat every few months. ☹

\* I (Dag) don't pay or call until I receive a suspension notice, which is every time my bill gets into the \$30s.

## OUR MANAGEMENT COMPANY

**Menlo Commons is professionally managed by:**

### **The Manor Association**

1800 Gateway Drive, Suite 100 San Mateo, CA 94404

### **Our Community Association Manager is:**

Paul Rallonza: Phone: 650 637-1616 ext. 502

Email address: prallonza@manorinc.com

### **The Manor Association Client Services can be reached via:**

Phone: 650 637-1616 ext. 1 Fax: 650 637-1670

Email cs@manorinc.com www.manorinc.com

### **The Manor Association Client Services ...**

...is open Monday thru Friday, 9:00 am–5:00 pm.

All maintenance issues or requests, inquiries, questions or concerns regarding the facilities or operation of Menlo Commons should be directed to Manor Client Services. (Not to Val Smith or HOA Board members.)

When calling please provide your name, building and unit, and your telephone number. Please clearly state the purpose of your call. Client Services will log your call and direct it to the appropriate person for resolution.

### **Weekend and After-Hours Requests**

For Maintenance Services **IF IT IS AN EMERGENCY**, defined as imminent property damage or safety endangerment, please call The Manor at 650 587-3505 and speak to the on-call Manor representative or leave a message with phone number. Your call will be returned ASAP.

**IF IT IS NOT AN EMERGENCY**, call Manor: 650 637-1616 ext. 1 and at the voicemail prompt please leave a detailed message with your name, building and unit number, that you are calling from Menlo Commons, and the service needed.

## GOOD TO KNOW...ORGANIZATION...

### Our Menlo Commons Board of Directors...

...are volunteers who serve our Association. By California civil code the Board of Directors has the fiduciary obligation to protect, maintain, and enhance the value of assets, and is responsible for management and operation of the association. The board has retained the services of our management company, the Manor, to handle day-to-day operations, and the Manor in turn, employs our on-site manager, Val Smith. When you have a concern, please direct your communications as shown on page i. Do not call your volunteer board member friends unless a truly urgent issue demands it.

### Association CCRs and Bylaws...

...are our formal governing documents.  
A copy is located in the Commons Room.

### Menlo Commons Operating Rules ...

...is a 29-page reference drawn from several documents.  
A copy is located in the Commons Room. A PDF version is available on request.

### Insurance and liability...

...Buildings are owned and insured by the Association.  
...Unit owners are **required** to carry an HO-6 policy for content and liability. Tenants are **required** to carry an HO-4 policy. Failure to carry such insurance puts owners and renters at **extreme financial risk**.

### If you consider any remodeling changes to your unit...

...such as air conditioning, new bath, new windows etc., see the Menlo Commons Operating Rules. You will have to prepare a remodel request and submit it to the Board and the City. Questions should be directed to the Architectural Committee. For original unit blueprint drawings, contact Dag Forssell.

## **GOOD TO KNOW...ORGANIZATION...**

### **Committees...**

#### **Architecture / Remodel:**

Homeowners who want to make upgrades or other changes to their units must confer with the Architecture / Remodel committee to determine what can be done with and without a permit from the City of Menlo Park.

#### **Facilities:**

The five Menlo Commons buildings are over 40 years old and require understanding and care of common utilities, ventilation systems, as well as general maintenance and upkeep. This committee works to identify issues and resolve them.

#### **Finance:**

The Finance Committee works with the Board to continually review the financial condition of the Association.

#### **Landscaping:**

The committee will oversee maintenance and improvement to the appearance of the association's common area landscaping (perimeter, lawn, flower gardens, gazebo, walkways, and planters) thru oversight and coordination of the landscaping vendors.

#### **Orientations:**

The committee will welcome new residents to Menlo Commons and provide them with pertinent information to enjoy a pleasant and successful move to our community.

#### **Social:**

Holiday and other social events are planned by this committee. To use common facilities, residents turn to the social committee for reservations.

## COMMUNITY LIVING...

### **Living together in harmony...**

...means considering the impact of your actions on your neighbors, and it means paying attention to things, odors and sounds.

### **Composting:**

ALL residents are strongly encouraged to compost. It is simple, easy and saves our landfills. It also reduces plumbing issues which we all pay for. Please collect food scraps, pizza boxes, used paper plates, flowers, coffee grounds, and paper food containers and empty them in the big green container right inside the Menlo Commons main driveway entry.

### **Recycling:**

ALL residents are strongly urged to recycle various household waste. Glass, metal, paper, aluminum foil, clean cardboard, plastic jars, and bottles, can be recycled. Check for the recycle symbol if not sure. Styrofoam, bubble wrap and plastic bags cannot be recycled. Place recyclable materials in the large blue bins located in the garage.

### **Trash:**

What cannot be composted or recycled (clothing, broken glass/china), can be placed in plastic bags, tied securely, and placed in the trash chute on each floor. Large items should be carried to the garage level trash room.

### **Pets:**

Are welcome companions, but should neither be seen nor heard in ways that disturb your neighbors. Never bring pets into the Commons Room. Please walk your pets for toilet purposes outside of the fenced interior courtyard, and pick up droppings right away. Place waste in one of the two exterior pet waste collection baskets. Please—kitty litter must be carefully bagged and sealed before being placed in garbage chutes.



## **COMMUNITY LIVING...**

### **Independent of the board, residents can and do organize activities such as:**

Emergency preparedness, Movie nights, Mahjong, Bridge, Exercise, Swimming, Walking, Hiking, Shopping, Swapping books and equipment, Picnics in nearby parks, Communal dining (scheduled, spontaneous, indoors or out). Book clubs, Discussion groups, Lectures, Town Hall meetings, Computer support groups.

## **Communications...**

### **The Board communicates:**

- 1 Notices of HOA meetings are posted on bulletin boards located near mail boxes in each building.
- 2 Notices of HOA meetings and Board meeting minutes are posted and when possible emailed to residents using email addresses shown on pages 16 – 20.
- 3 Important materials (required documents) are sent via the US Mail to owners of record.

### **Residents communicate between themselves:**

- 1 By telephone.
- 2 By email and personal notes.
- 3 By posting on general purpose bulletin boards located in the elevator lobby on the garage level.

### GOOD TO KNOW...BUILDINGS...

#### Plumbing

It is IMPORTANT that we all **avoid** clogging drains by flushing excess toilet paper, (single thickness recommended) hygiene products and/or wipes down the toilet drains. **Wipes may claim you can flush them, but please don't.** Clogs in the garage ceiling sewer pipes cause flooding—water coming up into toilets and sinks.

Kitchen drains can clog from fat and foods. Never pour grease down the drain. A sieve in your sink can catch tea leaves and anything else so you can dump them in compost.

**When it is determined...** that a certain unit caused a blockage, the owner may be held responsible for all repair costs.

#### Toilet, bathroom, kitchen drains...

...all empty into the pipes suspended in our garage ceilings.

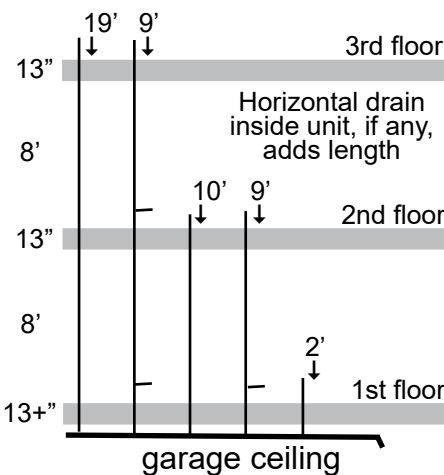
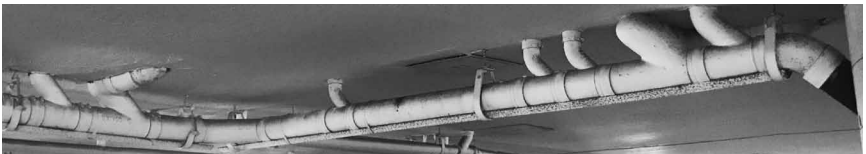

Some drains on the 3rd floor drain 19 ft straight down.

Some drains on the 3rd floor drain 9 ft straight down, then join 2nd floor drains.

Most drains on the second floor join drains on the first floor 9 ft down.

Most toilets drain straight to the garage level.

Of course, all drains are vented to the roof.

## GOOD TO KNOW...BUILDINGS...

### **Be prepared for and notified of emergencies...**

... Study the National Fire Protection Association flyer here: [tinyurl.com/FireEducation](http://tinyurl.com/FireEducation) Specific to apartment buildings!

The San Mateo County alert system, **SMC ALERT** is an alert notification system used to immediately contact you during urgent or emergency situations. To sign up: [hsd.smcsheriff.com/smcalert](http://hsd.smcsheriff.com/smcalert)

Earthquake preparedness information is available at California Earthquake Authority, [www.earthquakeauthority.com](http://www.earthquakeauthority.com)

### **In case of a power outage...**

... Emergency lights in hallways and stairs turn on; they have a battery life of approximately 4 hours.

... Elevators descend and doors open.

To use the elevator emergency phone, just open door and press button. Staff stands by to take your call 24/7.

... Garage gates open and stay open for the duration of the power outage

### **Hallway ventilation...**

... is designed to provide fresh, outside, nighttime air year round.

### **Please conserve water...**

... we use water for irrigation, our pool, and personal use, and it adds up to substantial expense. Please conserve!

### **Commons room...**

... is a major feature of Menlo Commons. Reservations are available for private use. For much specific information, see the Menlo Commons Operating Rules and more located in this room.

## **Commons room kitchen...**

... is well equipped to support substantial parties in the Commons Room. Reservations are required for private use.

## **Gym in bldg E...**

... hours are from 7:00 am to 10:00 pm, seven days a week. See Menlo Commons Operating Rules located in the Commons Room.

## **Community pool...**

... is available to residents and adult guests from 6 am to 10 pm. Please observe posted rules.

## **Building and unit drawings...**

... scanned from original building blueprints can be made available on request. Some are available already; some require processing. Contact Dag Forssell.

### **DON'T GET YOURSELF LOCKED OUT**

The Manor Association, The Menlo Commons Association's Board, and the Facilities Manager (Val Smith) ...

#### **... Do Not Provide Lockout Services**

We strongly urge all residents to establish access to a spare key to gain entry to their unit in the event a lock-out occurs.

If a lock-out occurs during regular business hours, Kwik Key (650) 965-2997 may be able to assist at a cost to you.

To purchase that spare key visit Kwik Key at 1949 West El Camino Real, Mountain View. CA 94040, kwikkeylock.com, 8:30 am–5:00 pm Mon – Fri. Phone: (650) 965-2997

#### **... Consider ...**

Purchase a few extra keys. Find alternatives—be creative.



## ABOUT THE PHONE BOOK BY BUILDING / UNIT

Which building? Which floor?		
<b>Unit</b>	LAST, First names email address second email address	Phone numbers 650 area code is standard, not shown.

**Note1:** Calling 650 area code phone numbers in most of San Mateo and Santa Clara Counties will soon require ten digit dialing as the FCC implements 988 as a suicide prevention hotline.

**Note2:** Gate codes will no longer be listed in this directory. A single code is not always valid for both front and building gates. Find your codes by scrolling to your name(s) at the front and building gates. Your visitor can enter your respective three digit gate codes. The system will call your phone so you can answer and press 9 to open the gate. Ask Val to tell the system which phone number to call, home or cell.

### Keeping this directory up-to-date

Residents, please review your listing with care. Do you spot typos or want change phone numbers or your email address? Want to spell out what is a home or cell phone? Want to add a phone number or email address to the person looking after you or your unit? Want to say iPhone instead of Cell, so that friends will know they can call using Apple FaceTime?

I update this directory when I receive orientation data about new owners or renters. I remove residents when they have moved out.

Val will provide extra copies of this directory on request.

*Dag Forssell (the phone book guy)*

<b>Building A: First Floor</b>		
<b>101</b>	WHITE, Jerome (Jerry) & GOLDBERG, Wendy wendyfay@stanford.edu	Home 400-6437
<b>102</b>	JERIS, Darlene & LOUGHLIN, John Darlene.Jeris@gmail.com JohnPLoughlin79@gmail.com	Darlene Cell 914 419-4595 John Cell 646 942-8279
<b>103</b>	DORVAL, Josephine jsdorval@yahoo.com	Home 384-6191 Josephine Cell 619-4024
<b>104</b>	Resident	
<b>105</b>	O'NEIL, Barbara bravobisc@aol.com	Home 384-6664 Barbara Cell 823-8582
<b>106</b>	BLANCHARD, john & NARAYANI, Lakshmi blanchardjohn@mac.com lakshmi_narayani@sbcglobal.net	John Cell 815-9059 Lakshmi Cell 815-9060

<b>Building A: Second Floor</b>		
<b>201</b> 018	KLANG, Joyce jdklang1@gmail.com	Home 656-8300
<b>202</b>	TYSON, Carol ctyson28@aol.com	Carol Cell 310-497-0664
<b>203</b>		
<b>204</b>	GAUGER, Barbara malauger2@gmail.com	Home 384-6059
<b>205</b>	ESMAILZADEH, Brigitte	Home 384-6232
<b>206</b>	KAU, Michael Ying-Mao & Anna H ahuangkau@gmail.com Daughter Kathy KathyKau@gmail.com	Home 384-6468 Kathy Cell 704-4846
<b>207</b>	CANDLER, Jim Jim.Candler@yahoo.com	Home 384-6262
<b>208</b>	MUELLER, Ann ann.mueller@sbcglobal.net	Ann Cell 415 519-5284
<b>209</b>	BOULAS, Lucy lucyhelmy@yahoo.com	Lucy Cell 774 408-0252
<b>210</b>	AZAR, Saeid kaz@yahoo.com aza_kaz@yahoo.com	Saeid Cell 408 398-2135

<b>Building A: Third Floor</b>		
<b>301</b>	HARBATKIN, Judy jharbatkin@gmail.com	Home 233-9188 Judy Cell 201 650-7600
<b>302</b>	FERRARI, Diana dianarferrari@gmail.com	Diana Cell 207-4220
<b>303</b>	LUDER, Stephen C steveluder@aol.com	Home 796-8922
<b>304</b>		
<b>305</b>	McHUGH, Suzanne Adams suzy94062a@aol.com	Home 384-6964 Suzanne Cell 224-0107
<b>306</b>	MERRIMAN, Migdalia migdalia.merriman@gmail.com	Home 384-6478 Migdalia Cell 860 614-0917



<b>Building B: First Floor</b>		
<b>101</b>	PERSHING, Gayle gaylepershing@gmail.com	Home 384-6650
<b>102</b>	RICHARD, Rosemary Rosemaryarichard@gmail.com	Rosemary Cell 832-1870
<b>103</b>		
<b>104</b>	SCHROEDER, John & Margaret jrschroeder@yahoo.com	Home 234-8443 Cell 209 966-3783
<b>105</b>	RINGERTZ, Hans & Britt-Marie ringertz@stanford.edu bmringertz@hotmail.com	Home 283-2125
<b>106</b>	KAVOOSI, Manouchehr kavusi@gmail.com	Home 473-1526 Manouchehr Cell 804-5598
<b>107</b>	CUTLER, Sally	Home 561-0013
<b>108</b>	KIRILCUK, Jana jana.kirilcuk@att.net	Home 384-6208 Jana Cell 216 258-8893
<b>109</b>	GINSBERG, Robin info@robinmft.com	Home 384-6006

### Building B: Second Floor

<b>201</b>	SCHULTE, Lilly & Bobby askmisslilly@gmail.com	Home 325-8760 Bobby Cell 207-6315
<b>202</b>	SOEHRENS, Donna soehrendj@yahoo.com	Home 207-5510
<b>203</b>	WANG, Chongming & WEN, Ping mingw820@gmail.com	Home 384-6724 Cell 408 802-6608
<b>204</b>	ASTRUE, Elaine & SOKOLSKY, Danny easttrue@gmail.com danny.sokolsky@gmail.com	Elaine Cell 215-8490 Danny Cell 919 3738
<b>205</b>	MELNICK, Gary grymelnick@yahoo.com	Home 507-4720
<b>206</b>	GONZALVEZ, Jesus & SANDOVAL, Carmen candj1972@gmail.com	Home 384-6811 Cell 818 515-7925 Jesus Cell 626 460-9079
<b>207</b>	VAHDATPOUR, Mark mlandmark2010@gmail.com	771-4574
<b>208</b>	WEST, Alayne alayne2327@yahoo.com	Home 854-6689 Alayne Cell 291-2005
<b>209</b>	VAHDATPOUR, Tahereh tatavahdat2016@gmail.com	208-1761
<b>210</b>	MURTO, Eve evemurto@gmail.com	Home 384-6292 Eve Cell 415 939-0303

<b>Building B: Third Floor</b>		
<b>301</b>	REIMER, Rocio & Jan freyrerocio@gmail.com reimer-ju@sbcglobal.net	Home 494-0367 Rocio Cell 804-5803 Jan Cell 804-5369
<b>302</b>	BHUMRALKAR, Vandana bhumralkar@msn.com	Home 234-1206
<b>303</b>	PIECYK, Waldemar & Krystyna themech48@aol.com krysiapiecyk@yahoo.com	Home 384-6665
<b>304</b>	LEONARD, Gwen gwenleonardmusic@gmail.com	Home 600-8871 Gwen Cell 503 550-6274
<b>305</b>	VAN SCHAACK, Carol cvanschaack@gmail.com	Carol Cell 408 529-1125
<b>306</b>	MACKENZIE, Bill maccipiter@aol.com	Home 323-2717

<b>Building C: First Floor</b>		
<b>101</b>	PENNING, Patricia patpen34@gmail.com	Home 233-0885
<b>102</b>	REIF, Debi reifdebi@gmail.com	Home 854-3354 Debi Cell 847-8786
<b>103</b>	CLAPP, Duane & Marina duaneclappjr@gmail.com marina.clapp@gmail.com	Home 854-2238 Marina Cell 380-0464
<b>104</b>	STEWART, Joyce jcolbath.stewart@gmail.com	Home 854-1308 Joyce Cell 245-8756
<b>105</b>	HEWITT, Halle hallemaria48@gmail.com	Home 854-4607
<b>106</b>	DILLER, Berthold & Christa	Home 233-8894
<b>107</b>	MOUSER, Nancy E nancymouser7@gmail.com	Home 233-9155 Cell 465-6314
<b>108</b>	BERG, Julia juliasberg@gmail.com	Home 384-6353 Julia Cell 805 598-7444
<b>109</b>	BURKE, Nadia & BAHADUR, Sheila	Home 561-9241
<b>110</b>	SHAMOTO, Arlene ashamoto@gmail.com	Home 387-8441



<b>Building C: Second Floor</b>		
<b>201</b>	PATTON, Michael & Carole mcpatco@me.com	Home 234-8295
<b>202</b>	ESTRADA, Martha mestrada2140@sbcglobal.net	Home 234-1109
<b>203</b>	DJORDJEVIC, Alex & Vera aleksandardjordjevic023@gmail.com	Home 561-3115
<b>204</b>	FORSSELL, Dag & Christine Dag: mc@forssell.com Christine@forssell.com	Home 407-5007
<b>205</b>	G, Simoun	Simoun Cell 823-4100
<b>206</b>	HEATON, Jean jenrheaton@aol.com	Home 854-4988 Jean Cell 279-6227
<b>207</b>	FANN, Nancy fannnancy1@gmail.com	Cell 926-9415 Son James Cell 269-6148
<b>208</b>	PIRZADEH, Brian brian_pirzadeh@yahoo.com	Home 888-5675
<b>209</b>	WATT, Linda & Hing hingywatt@gmail.com lindacwatt8@gmail.com	Linda Cell 978 884-1466 Son Stanley Cell 978 884-6619
<b>210</b>	CHO, Ellen Haeyoung bestbeautyhy@gmail.com Son Christopher cho.chris.k@gmail.com	Ellen Cell 387-1516 Son Christopher Cell 796-8548

<b>Building C: Third Floor</b>		
<b>301</b>	JAKOPIN, Carolyn cjakopin@icloud.com Son David jakopinda@aol.com	Home 384-6296 Carolyn Cell 520-4186 David Cell 533-4448
<b>302</b>	MEIER, Linda linda.meier@sbcglobal.net	Home 324-1143 Linda Cell 255-3921
<b>303</b>	ASHCRAFT, Linda & Michael mlashcraft@gmail.com	Landline 530 878-8736 Linda Cell 530 305-7371
<b>304</b>	TURNER, Daniela danielabturner@yahoo.com	Daniela Cell 307-3282
<b>305</b>	YUKAWA, Patti patti.yukawa@me.com	Patti Cell 814-1565
<b>306</b>	STEWART, Shirley imavalon@att.net	Home 854-1963 Cell 714-5315 Carol Cell 906-8561
<b>307</b>	BAXTER, Margaret	Home 854-6795

<b>Building D: First Floor</b>		
<b>101</b>	YELLIN, Steven yellin@slac.stanford.edu	Home 233-8904
<b>102</b>	CARDINAL, Lois ljc2140@gmail.com	Home 561-9389 Lois Cell 388-2303
<b>103</b>	MALETIS, Mary Liz & Jim maryliz500@gmail.com jgmaletis@gmail.com	Home 384-6485 Mary Liz Cell 465-4123 Jim Cell 400-8238
<b>104</b>	BACH, Abigail abach216@gmail.com	Abigail Cell 303 250-8093
<b>105</b>	YANG, Ying Q. & CHEN, Can y9ying2014@gmail.com taibaimountainer@gmail.com	Home 384-6051 Ying Cell 709-9578 Can Cell 575 650-7103
<b>106</b>	ARCHIBALD, Jacqueline	Home 854-4318
<b>107</b>	ROGERS, Ken & Ingrid hkrogers50@gmail.com ingridnrogers@gmail.com	Home 384-6470 Ken Cell 617 999-5249 Ingrid iPhone 275-4391
<b>108</b>		

<b>Building D: Second Floor</b>		
<b>201</b>	REGEL, James jimregel@earthlink.net	Cell 415 816-6625
<b>202</b>	ETEMAIO, N & HAZILOOS, S	Home 450-0931
<b>203</b>	HWANG, Miyoung Kyu & Shin Ja myunghwang@sbcglobal.net	Cell 214 673-8404 Cell 214 673-4325
<b>204</b>	SHRIDHAR, Baseti bkshridhar@msn.com	Home 656-8209 Baseti Cell 546-1180
<b>205</b>	ETIZ, Ergun ez.etiz@gmail.com	Home 854-1941 Ergun Cell 701-6711
<b>206</b>	MERMELSTEIN, Lew lewmer@gmail.com	Home 856-7985 Lew Cell 387-3581
<b>207</b>	RAZAVI, Alan alanrazavi@gmail.com	Alan Cell 245-9190
<b>208</b>	OMAN, Michael & Donna moman@bendbroadband.com omando65@hotmail.com	Home 384-6119 Mike Cell 253 651-8663 Donna Cell 253 376-5843

<b>Building D: Third Floor</b>		
<b>301</b>	GHARAVI, Parivash & RAZAVI, Vahid gharavi@yahoo.com vahid.razavi1@gmail.com	Home 384-6267 Vahid Cell 415 539-7880
<b>302</b>	SINHA, Vibhay & Manju vibhaysinha10@gmail.com manjusinha10@yahoo.com	Home 384-6147 Vibhay Cell 862-4286 Manju Cell 387-4084
<b>303</b>	BARTMESS, Bruce & Tina bbartmess@gmail.com	Home 384-6973
<b>304</b>	MONJE, Susan susanmonje@sbcglobal.net	Home 384-6471 Susan Cell 925 963-8335
<b>305</b>	CLARKE, Carol clarke4444@msn.com	Home 384-6696 Carol Cell 670-2300

<b>Building E: First Floor</b>		
<b>101</b>	FRAKES, Janis (Jan) frakesje@gmail.com	Home 384-6400
<b>102</b>	ZUK, Gaby gabriellezuk.gz@gmail.com	Gaby Cell 415 879-6903
<b>103</b>	ODISHOO, Dan & Nanci djonko50@outlook.com	Home 384-6553 Dan Cell 380-1189
<b>104</b>		
<b>105</b>	WAKEFIELD, Isanlid	Home 234-8364
<b>106</b>	GOLDSTEIN, Jordi djordijrn@sbcglobal.net	Home 384-6083
<b>107</b>	BAGHAEIRAD, Amir & JALALI, Parvin abaghaei@gmail.com parvinjalalinz@gmail.com	Amir Cell 206 890-1530 Parvin Cell 704-2375
<b>108</b>	KEER, Barbara barbkeer@gmail.com	Barbara Cell 847 533-7692
<b>109</b>	MURRAY, Roger W exmaca@gmail.com Granddaughter Shannon	Home 329-8832 Roger Cell 465-2901 Shannon Cell 666-7264
<b>110</b>	RAMANI, Usha & Panchapagesan usha.ramani@gmail.com panchapagesan.ramani@gmail.com	Home 384-6251 Usha Cell 510 318-1687 Panch Cell 416-4298

<b>Building E: Second Floor</b>		
<b>201</b>	LARSEN, Keith & Shaun T coachlarsen4@yahoo.com shaunl240@aol.com	Keith Cell 209 678-1447 Shaun Cell 209 678-1448
<b>202</b>	PECK, Anne peck@stanford.edu	Anne Cell 327-3549
<b>203</b>	ZEITLIN, Judi yurtlady@yahoo.com	Home 384-6608 Judi Cell 703-9413
<b>204</b>	CHUNG, Lilia lilianessa@earthlink.net Daughter Corinna bloviegr@gmail.com	Home 384-6276 Lilia Cell 407-8363 Corinna Cell 415-971-4212
<b>205</b>	MARSHALL, Susan susanwilliams3@sbcglobal.net	Home 838-0902
<b>206</b>	WALKER, Maria & Patrick mcwalkerca@gmail.com	Maria Cell 283-5940 Patrick Cell 444-9675
<b>207</b>	CARRILLO, Helen hmcarillo@gmail.com	Home 234-1099
<b>208</b>	WU, John & Karin kew900@aol.com opstat@aol.com	Home 407 566-3431 John Cell 218-1203 Karin Cell 269-4163
<b>209</b>	HENZINGER, Thomas thenzinger@gmail.com	
<b>210</b>	LAZARUS, Jeff & KAISER, Pam jefflazarusmd@gmail.com drpkaiser@gmail.com	Jeff Cell 216 789-5333 Pam Cell 888-7493

<b>Building E: Third Floor</b>		
<b>301</b>	SWEARINGEN, Krystyna krystynaswearingen@gmail.com	Home 233-0201
<b>302</b>	DEUTSCH, Gayle gkdeutsch@gmail.com	Home 224-0485
<b>303</b>	PALMER, Marilyn imermer@aol.com	Home 926-9337 Marilyn Cell 799-2655
<b>304</b>	BROWN, Jagoda jagoda1011@yahoo.com Son Jacek jacekmbrown@gmail.com Daughter Cathy cdwulet@yahoo.com	Home 234-8450 Jagoda Cell 888-0964 Son Jacek Cell 503-701-7523 Daughter Cathy Cell 269-5598
<b>305</b>	CLAYTON, Shirley shirleyclayton2@gmail.com Daughter Serena serenaclayton@gmail.com	Shirley Cell 823-3011 Serena Cell 510-388-3178 Son Justin 285-7100
<b>306</b>	KINNEY, Charles & Marilyn kinneymj@sbcglobal.net	Home 854-5554 Marilyn Cell 222-0401
<b>307</b>	DERICKSON, Rossella rossella@pacbell.net	Home 384-6374 Rossella Cell 408 605-3021



## Find Your Friend

Name First, Last	E-mail	Unit
Abigail Bach	abach216@gmail.com	D-104
Alan Razavi	alanrazavi@gmail.com	D-207
Alayne West	alayne2327@yahoo.com	B-208
Alex Djordjevic	aleksandardjordjevic023@gmail.com	C-203
Amir Baghaeirad	abaghaei@gmail.com	E-107
Ann Mueller	ann.mueller@sbcglobal.net	A-208
Anna Huang Kau	ahuangkau@gmail.com	A-206
Anne Peck	peck@stanford.edu	E-202
Arlene Shamoto	ashamoto@gmail.com	C-110
Barbara Gauger	malauger2@gmail.com	A-204
Barbara Keer	barbkeer@gmail.com	E-108
Barbara O'Neil	bravobisc@aol.com	A-105
Baseti Shridhar	bkshridhar@msn.com	D-204
Berthold Diller		C-106
Bill Mackenzie	maccipiter@aol.com	B-306
Bobby Schulte	askmisslilly@gmail.com	B-201
Brian Pirzadeh	brian_pirzadeh@yahoo.com	C-208
Brigitte Esmailzadeh		A-205
Britt-Marie Ringertz	bmringertz@hotmail.com	B-105
Bruce Bartmess	bbartmess@gmail.com	D-303
Carmen Sandoval	candj1972@gmail.com	B-206
Carol Clarke	clarke4444@msn.com	D-305
Carol Tyson	ctyson28@aol.com	A-202
Carol Van Schaack	cvanschaack@gmail.com	B-305
Carole Patton	mcpatco@me.com	C-201
Carolyn Jakopin	cjakopin@icloud.com	C-301
Charles Kinney	m-ckinney@sbcglobal.net	E-306
Chongming Wang	mingw820@gmail.com	B-203
Christa Diller		C-106
Christine Forssell	christine@forssell.com	C-204
Christopher Cho	cho.chris.k@gmail.com	C-210
Dag Forssell	mc@forssell.com	C-204

Dan Odishoo	djonko50@outlook.com	E-103
Daniela Turner	danielabturner@yahoo.com	C-304
Danny Sokolsky	danny.sokolsky@gmail.com	B-204
Darlene Jeris	darlene.Jeris@gmail.com	A-102
Debi Reif	reifdebi@gmail.com	C-102
Diana Ferrari	dianarferrari@gmail.com	A-302
Donna Oman	omando65@hotmail.com	D-208
Donna Soehrens	soehrendj@yahoo.com	B-202
Duane Clapp	duaneclappjr@gmail.com	C-103
Elaine Astrue	eastrue@gmail.com	B-204
Ellen Haeyyoung Cho	bestbeautyhy@gmail.com	C-210
Ergun Etiz	ez.etiz@gmail.com	D-205
Eve Murto	evemurto@gmail.com	B-210
Gaby Zuk	gabriellezuk.gz@gmail.com	E-102
Gary Melnick	grymelnick@yahoo.com	B-205
Gayle Deutsch	gkdeutsch@gmail.com	E-302
Gayle Pershing	gaylepershing@gmail.com	B-101
Gwen Leonard	gwenleonardmusic@gmail.com	B-304
Halle Hewitt	hallemaria48@gmail.com	C-105
Hans Ringertz	ringertz@stanford.edu	B-105
Helen Carrillo	hmcarillo@gmail.com	E-207
Hing Watt	hingywatt@gmail.com	C-209
Ingrid Rogers	ingridnrogers@gmail.com	D-107
Isanlid Wakefield		E-105
Jacqueline Archibald		D-106
Jagoda Brown	jagoda1011@yahoo.com	E-304
James Regel	jimregel@earthlink.net	D-201
Jan Reimer	reimer-ju@sbcglobal.net	B-301
Jana Kirilcuk	jana.kirilcuk@att.net	B-108
Janis (Jan) Frakes	frakesje@gmail.com	E-101
Jean Heaton	jenrheaton@aol.com	C-206
Jeff Lazarus	jefflazarusmd@gmail.com	E-210
Jerry White	wendyfay@stanford.edu	A-101
Jesus Gonzalvez	candj1972@gmail.com	B-206
Jim Candler	Jim.Candler@yahoo.com	A-207

Jim Maletis	jgmaletis@gmail.com	D-103
John Blanchard	blanchardjohn@mac.com	A-106
John Loughlin	JohnPLoughlin79@gmail.com	A-102
John Schroeder	jrschroeder@yahoo.com	B-104
John Wu	kew900@aol.com	E-208
Jordi Goldstein	djordijrn@sbcglobal.net	E-106
Josephine Dorval	jsdorval@yahoo.com	A-103
Joyce Klang	jdklang1@gmail.com	A-201
Joyce Stewart	jcolbath.stewart@gmail.com	C-104
Judi Zeitlin	yurtlady@yahoo.com	E-203
Judy Harbatkin	jharbatkin@gmail.com	A-301
Julia Berg	juliasberg@gmail.com	C-108
Karin Wu	opstat@aol.com	E-208
Keith Larsen	coachlarsen4@yahoo.com	E-201
Ken Rogers	hkrogers50@gmail.com	D-107
Krystyna Piecyk	krysiapiecyk@yahoo.com	B-303
Krystyna Swearingen	krystynaswearingen@gmail.com	E-301
Lakshmi Narayani	lakshmi_narayani@sbcglobal.net	A-106
Lew Mermelstein	lewmer@gmail.com	D-206
Lilia Chung	lilianessa@earthlink.net	E-204
Lilly Schulte	askmisslilly@gmail.com	B-201
Linda Ashcraft	mlashcraft@gmail.com	C-303
Linda Meier	linda.meier@sbcglobal.net	C-302
Linda Watt	lindacwatt8@gmail.com	C-209
Lois Cardinal	ljc2140@gmail.com	D-102
Lucy Boulas	lucyhelmy@yahoo.com	A-209
Manju Sinha	manjusinha10@yahoo.com	D-302
Manouchehr Kavooosi	kavusi@gmail.com	B-106
Margaret Baxter		C-307
Margaret Schroeder	jrschroeder@yahoo.com	B-104
Maria Walker	mcwalkerca@gmail.com	E-206
Marilyn Kinney	kinneymj@sbcglobal.net	E-306
Marilyn Palmer	imermer@aol.com	E-303
Marina Clapp	marina.clapp@gmail.com	C-103
Mark Vahdatpour	mlandmark2010@gmail.com	B-207

Martha Estrada	mestrada2140@sbcglobal.net	C-202
Mary Liz Maletis	maryliz500@gmail.com	D-103
Michael Ashcraft	mlashcraft@gmail.com	C-303
Michael Oman	moman@bendbroadband.com	D-208
Michael Patton	mcpatco@me.com	C-201
Michael Ying-Mao Kau	ahuangkau@gmail.com	A-206
Michele Klein	mfklein@sbcglobal.net	B-103
Migdalia Merriman	migdalia.merriman@gmail.com	A-306
Miyoung Kyu Hwang	myunghwang@sbcglobal.net	D-203
N. Etemaio		D-202
Nadia Burke		C-109
Nanci Odishoo	djonko50@outlook.com	E-103
Nancy E Mouser	nancymouser7@gmail.com	C-107
Nancy Fann	fannnancy1@gmail.com	C-207
Pam Kaiser	drpkaiser@gmail.com	E-210
Panchapagesan Ramani	panchapagesan.ramani@gmail.com	E-110
Parivash Gharavi	gharavi@yahoo.com	D-301
Parvin Jalali	parvinjalalinz@gmail.com	E-107
Patricia Penning	patpen34@gmail.com	C-101
Patrick Walker	mcwalkerca@gmail.com	E-206
Patti Yukawa	patti.yukawa@me.com	C-305
Ping Wen	mingw820@gmail.com	B-203
Robin Ginsberg	rgrg33@sbcglobal.net	B-109
Rocio Reimer	freyrerocio@gmail.com	B-301
Roger W Murray	exmaca@gmail.com	E-109
Rosemary Richard	rosemaryarichard@gmail.com	B-102
Rossella Derickson	rossella@pacbell.net	E-307
S. Haziloos		D-202
Saeid Azar	kaz@yahoo.com	A-210
Sally Cutler		B-107
Shaun T Larsen	shaunl240@aol.com	E-201
Sheila Bahadur		C-109
Shin Ja Hwang	myunghwang@sbcglobal.net	D-203
Shirley Clayton	shirleyclayton2@gmail.com	E-305

Shirley Stewart	imavalon@att.net	C-306
Simoun G		C-205
Stephen C Luder	stevluder@aol.com	A-303
Steven Yellin	yellin@slac.stanford.edu	D-101
Susan Marshall	susanwilliams3@sbcglobal.net	E-205
Susan Monje	susanmonje@sbcglobal.net	D-304
Suzanne Mchugh	suzy94062a@aol.com	A-305
Tahereh Vahdatpour	tatavahdat2016@gmail.com	B-209
Thomas Henzinger	thenzinger@gmail.com	E-209
Tina Bartmess	bbartmess@gmail.com	D-303
Usha Ramani	usha.ramani@gmail.com	E-110
Vahid Razavi	vahid.razavi1@gmail.com	D-301
Vandana Bhumralkar	bhumralkar@msn.com	B-302
Vera Djordjevic	aleksandardjordjevic023@gmail.com	C-203
Vibhay Sinha	vibhaysinha10@gmail.com	D-302
Waldemar Piecyk	themech48@aol.com	B-303
Wendy Goldberg	wendyfay@stanford.edu	A-101