

Drawing: Menlo Commons Folder 1_Parcel Map m.c.parcels 1PDF.pdf (4 of 4 dwgs available)
DO ZOOM IN!!! PDF of digitized drawing embedded.

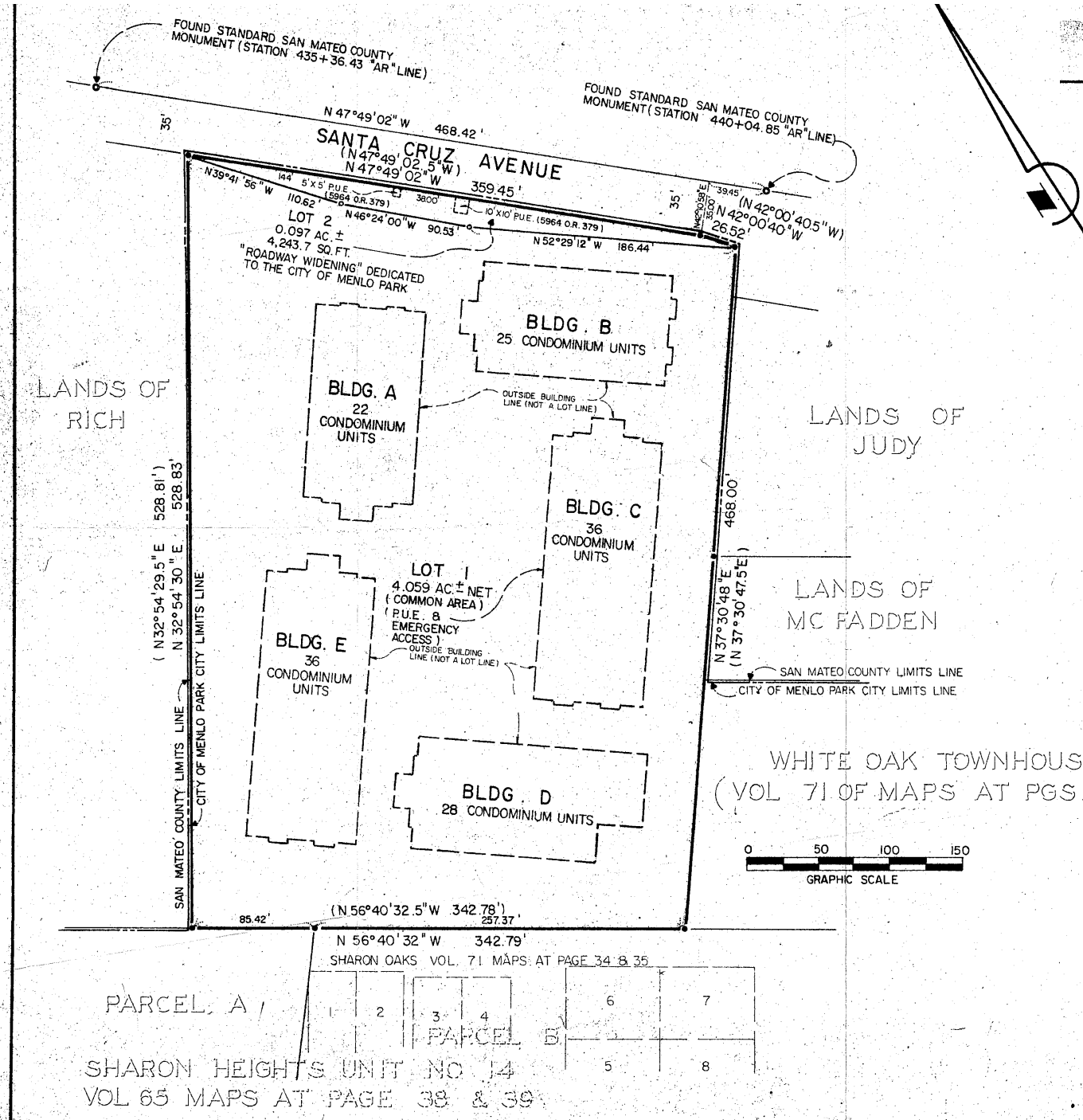

VOL. 92 PG. 47

BASIS OF BEARING:

THE BEARING S 56° 40' 32" E OF THE NORTHEASTERLY LINE OF PARCEL "A" AS SHOWN ON THAT CERTAIN MAP ENTITLED "SHARON OAKS" RECORDED IN VOLUME 71 OF MAPS AT PAGES 34 AND 35 RECORDS OF SAN MATEO COUNTY, WAS TAKEN AS THE BASIS OF BEARINGS SHOWN ON THIS MAP.

NOTE & LEGEND

ALL DISTANCES ARE SHOWN IN FEET AND DECIMALS THEREOF. THE BLUE BORDER LINE INDICATES THE BOUNDARY OF LANDS SUBDIVIDED BY THIS MAP.

- INDICATE 3/4" IRON PIPE MONUMENT FOUND.
- INDICATE 3/4" IRON PIPE MONUMENT SET.

"AR" LINE REFERS TO PLANS 1-2992 ON FILE AT THE COUNTY OF SAN MATEO ENGINEER'S OFFICE.

() RECORD DATA AS SHOWN IN VOL. 7 OF L.L.S. MAPS AT PAGE 145.

CONDOMINIUM PROJECT, CONDOMINIUM, UNIT, COMMON AREA, AND APPURTENANT EASEMENTS ARE ALL DEFINED IN THE COVENANTS, AND RESTRICTIONS, CREATING A PLAN OF CONDOMINIUM OWNERSHIP OF THE MENLO COMMONS, RECORDED OR TO BE RECORDED IN THE OFFICE OF THE COUNTY RECORDER, SAN MATEO COUNTY, CALIFORNIA.

" MENLO COMMONS "

A CONDOMINIUM PROJECT
 BEING A RESUBDIVISION OF THAT PARCEL OF LAND AS SHOWN
 ON RECORD OF SURVEY MAP RECORDED IN
 BOOK 7 OF L.L.S. MAPS AT PAGE 145
 RECORDS OF SAN MATEO COUNTY
 CITY OF MENLO PARK, SAN MATEO COUNTY, CALIFORNIA

SCALE: 1"=50'

DATE: SEPT., 1976

BRIAN KANGAS FOULK & ASSOC.
 CONSULTING ENGINEERS - PLANNERS - SURVEYORS
 595 PRICE AVENUE, REDWOOD CITY, CALIFORNIA

Drawing: Menlo Commons Folder 3_Phase II MC Phase II 1.pdf (Dwg #65 of 66)

DO ZOOM IN!!! PDF of digitized drawing embedded.

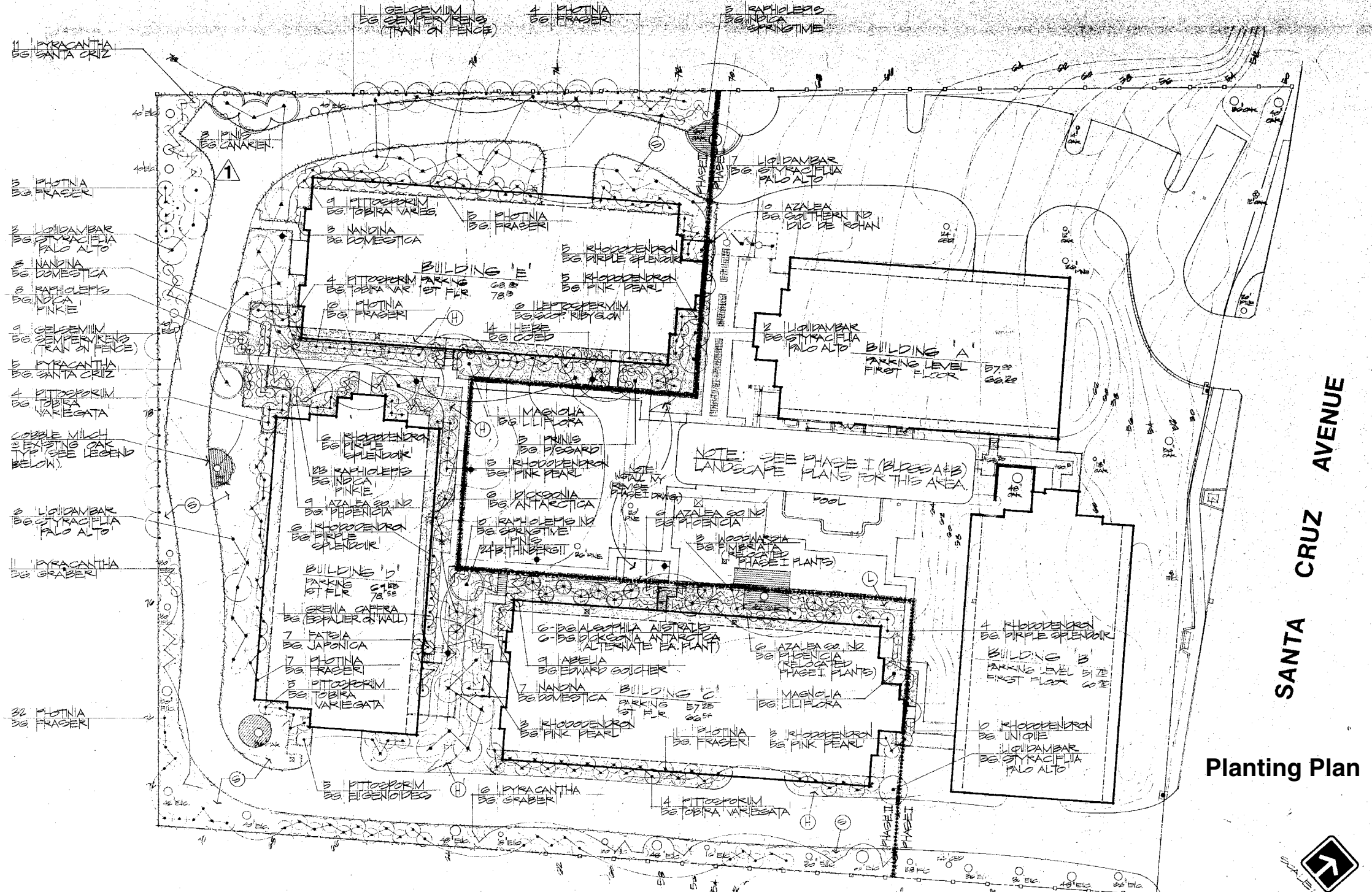

Drawing : Menlo Commons Folder 3_Phase II MC Phase II 1.pdf (Dwg #64 of 66)
DO ZOOM IN!!! PDF of digitized drawing embedded.

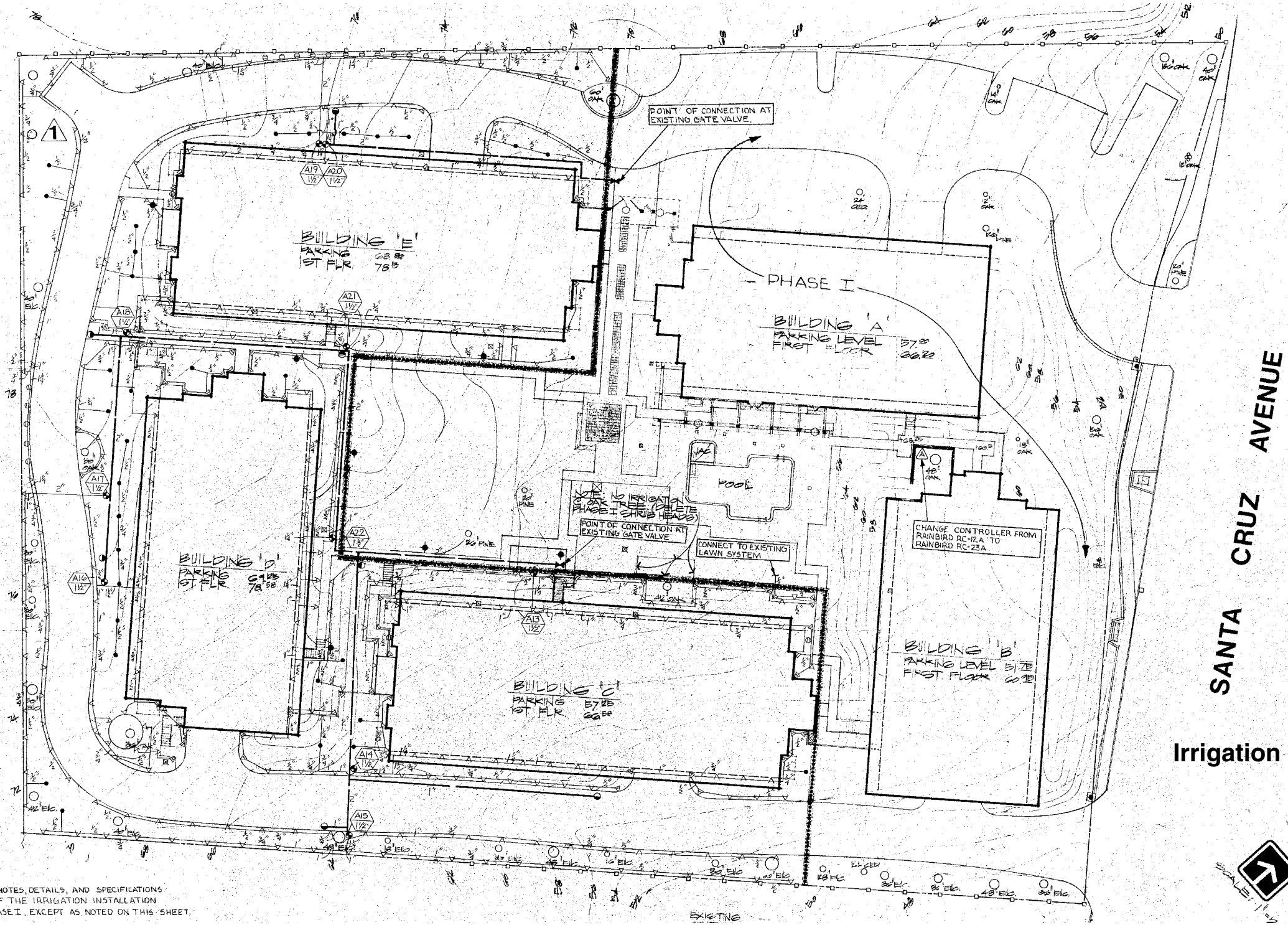

LEGEND, NOTES, DETAILS, AND SPECIFICATIONS
PHASE OF THE IRRIGATION INSTALLATION
ID IN PHASE I, EXCEPT AS NOTED ON THIS SHEET.

Irrigation Plan



Google Maps. Satellite View. June 4, 2021

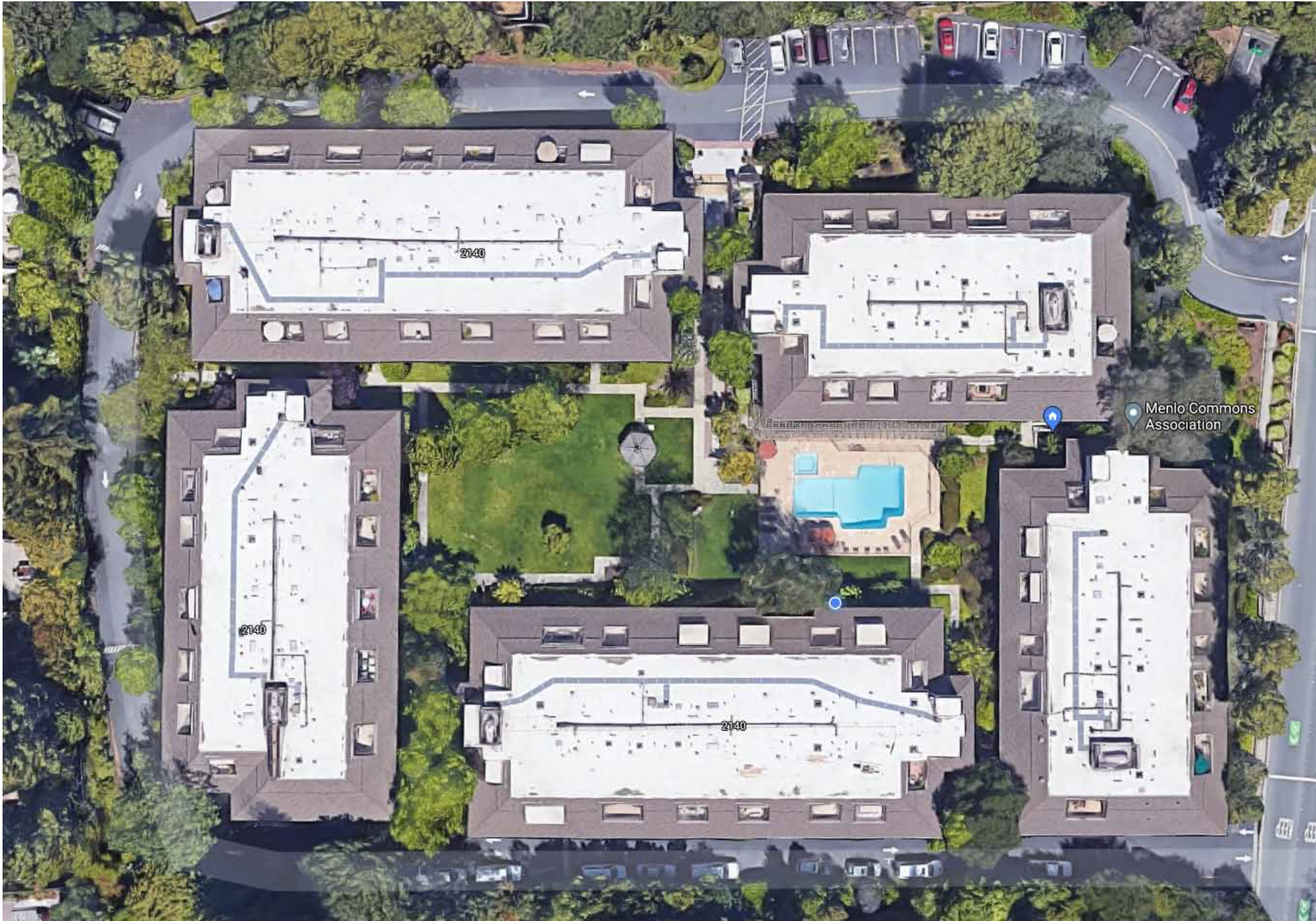

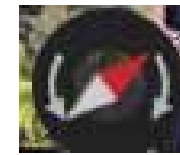



Google Maps. Satellite View. June 4, 2021

